

PROPOSED DWELLING HOUSE
 IN PLOT No. 20, S No. 20,
 V.No.144, SEEVARAM
 VILLAGE, SAIDAPET TALUK,
 CHINGLEPUT DISTRICT,
 MANIKKODI SRINIVASA
 NAGAR, MADRAS-600 096.

SPECIFICATIONS:
 FOUNDATION AND BASEMENT WITH C.C. 1:5:10
 USING 40mm HARD BROKEN JELLY.
 BRICK WORK IN C.M. 1:5
 PLASTERING THE WALL WITH C.M. 1:5
 REINFORCED CONCRETE WORKS IN C.C. 1:2:4
 USING 20mm HARD BROKEN STON JELLY.
 ALL WOOD WORK ARE IN T.W.

ALL DIMENSIONS ARE IN FEET INCHES AND CM

SCHEDULE OF JOINERY

	FT. & INCH	CM
D - T.W. PANELLED DOOR	3'6" x 7'0" (106 x 212)	
D1 - " " "	3'0" x 7'0" (91 x 212)	
D2 - " " "	2'6" x 7'0" (76 x 212)	
W - T.W. GLAZED WINDOW	6'0" x 4'6" (182 x 136)	
W1 - " " "	4'0" x 4'6" (121 x 136)	
W2 - " " "	4'0" x 3'6" (121 x 106)	
V - T.W. GLAZED VENTILATOR	3'0" x 2'0" (91 x 61)	

AREA:

PLOT AREA	2400 sq. ft. (222.97 sq. m)
PLINTH AREA	914 sq. ft. (84.91 sq. m)
OPEN AREA	1486 sq. ft. (138.06 sq. m)

LEGEND:

- PROPOSED
- BOUNDARY
- ROAD

R. Ramanujam
R. Ramanujam, D.C.E.
 LICENSED SURVEYOR
 Regn. No. 3838-PL. DT. 6-6-35
 TANBARAM MUNICIPALITY,
 PLOT 21, III CROSS STREET,
 JAYARAM NAGAR, SAIDAPET.
 MADRAS-600 043.

OWNER: *N. M. S.*
 LICENSED SURVEYOR

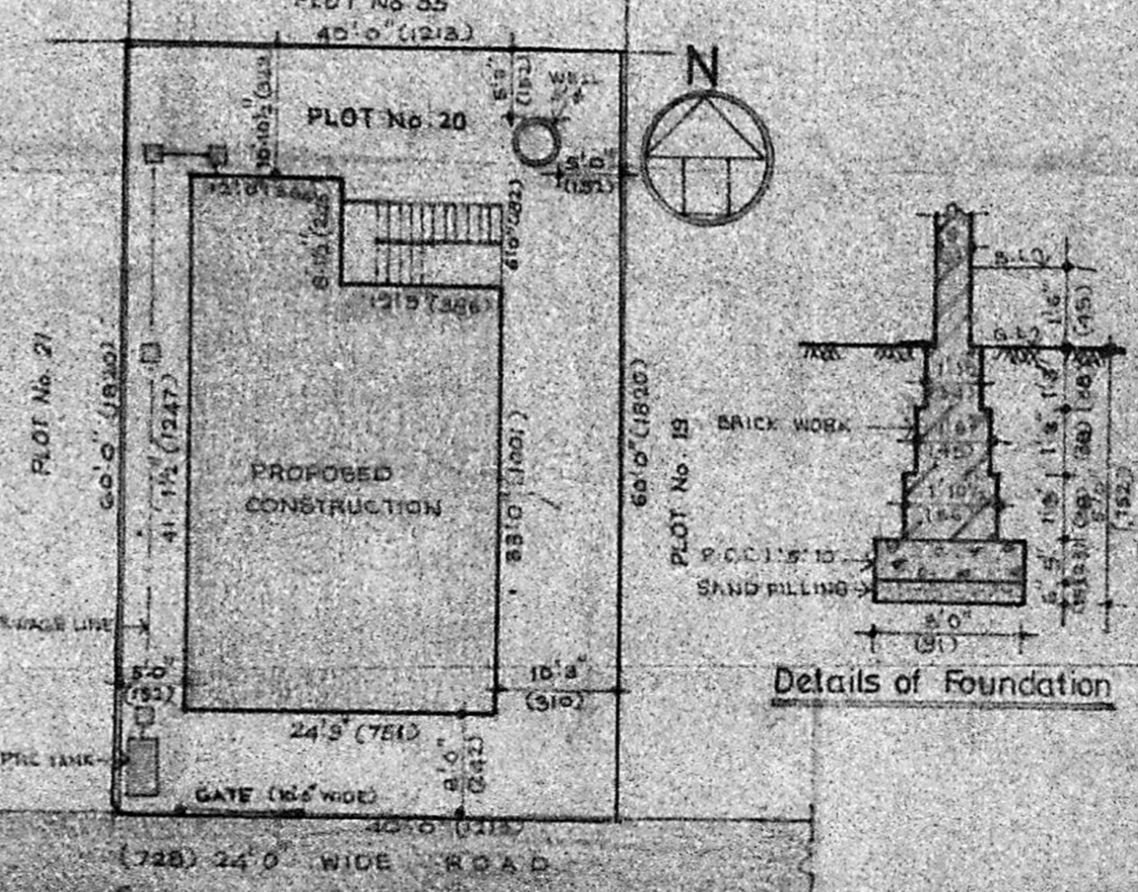
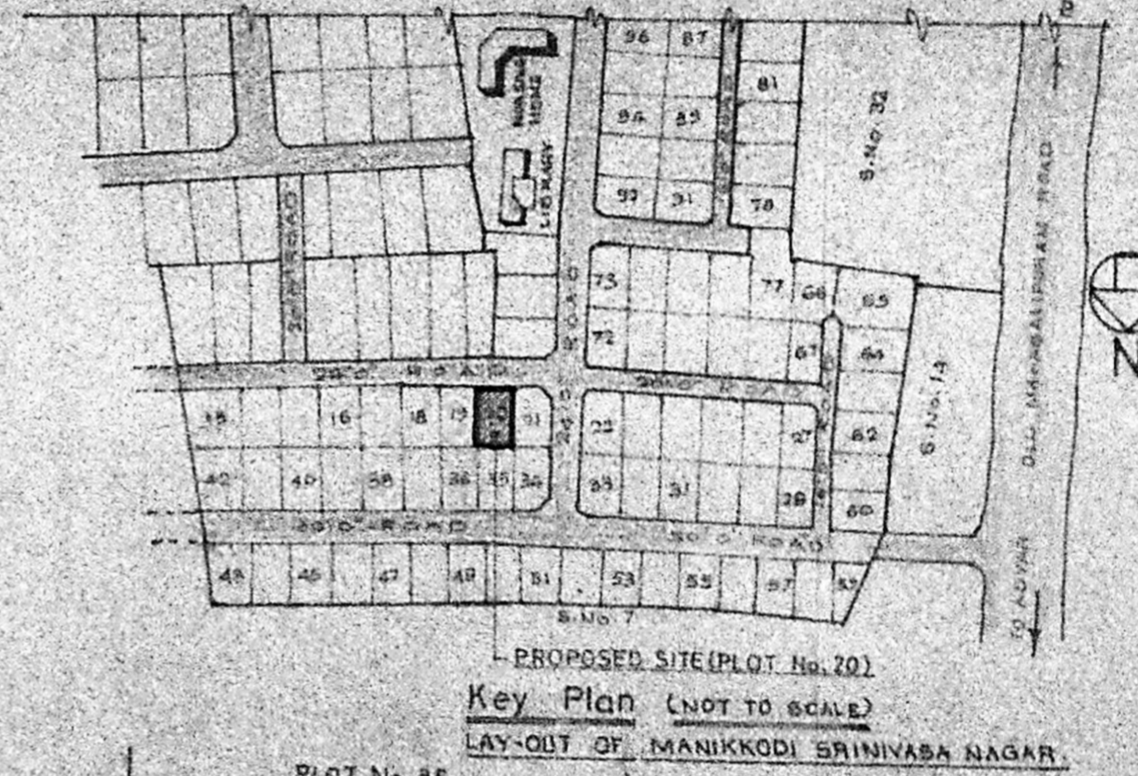
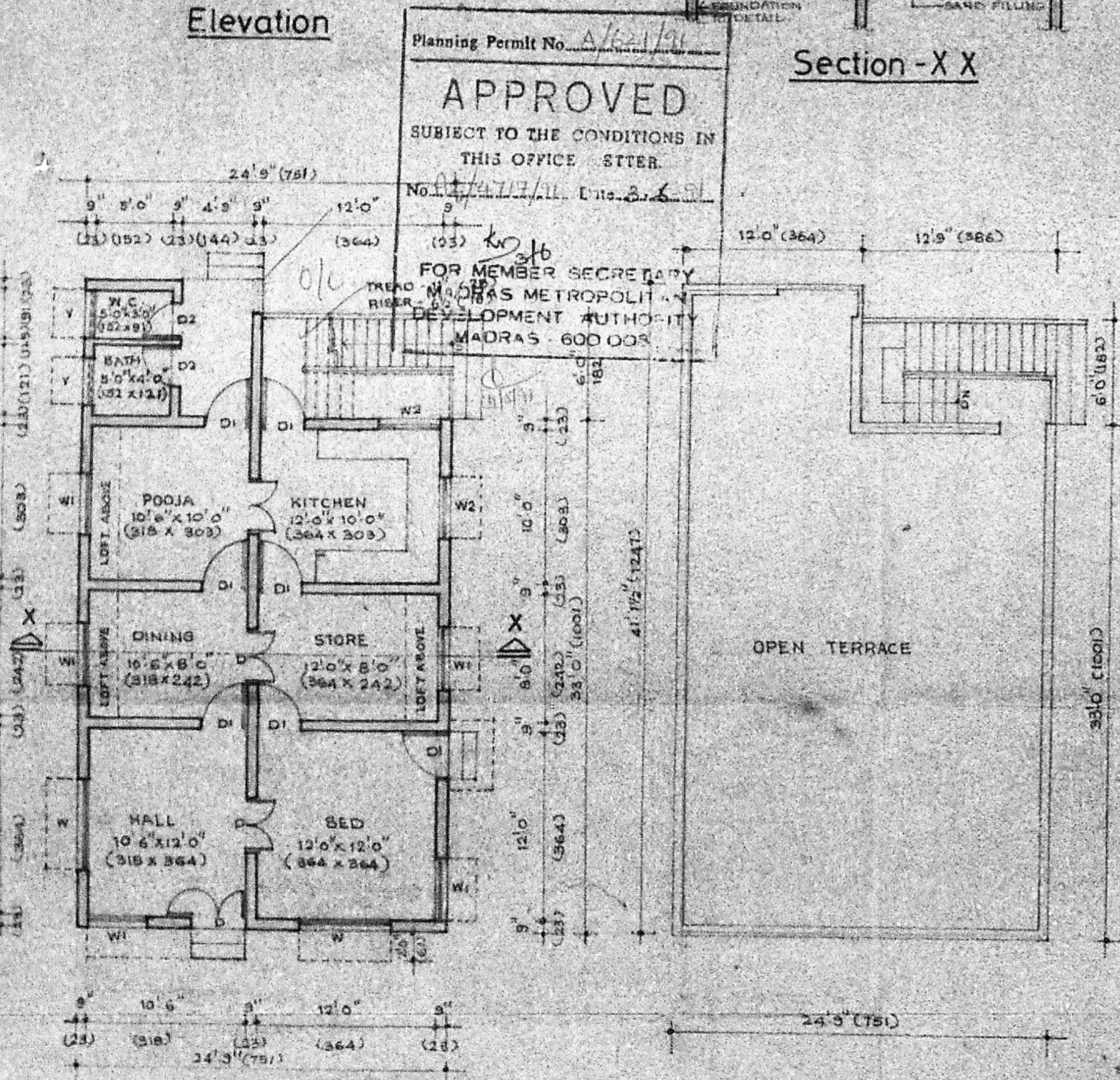
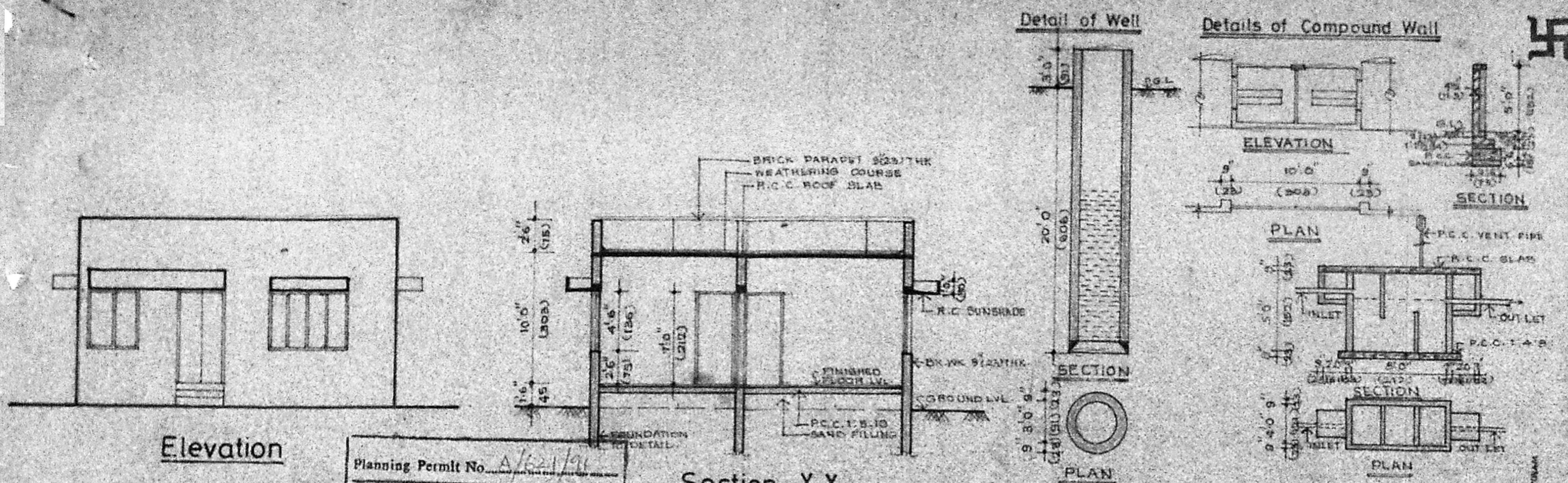

OWNER: *N. M. S.*
 LICENSED SURVEYOR